EKF 411 NT AL UD



ELECTRIC COMBI OVEN WITH TOUCH SCREEN AND DIRECT STEAM

Use: Gastronomy

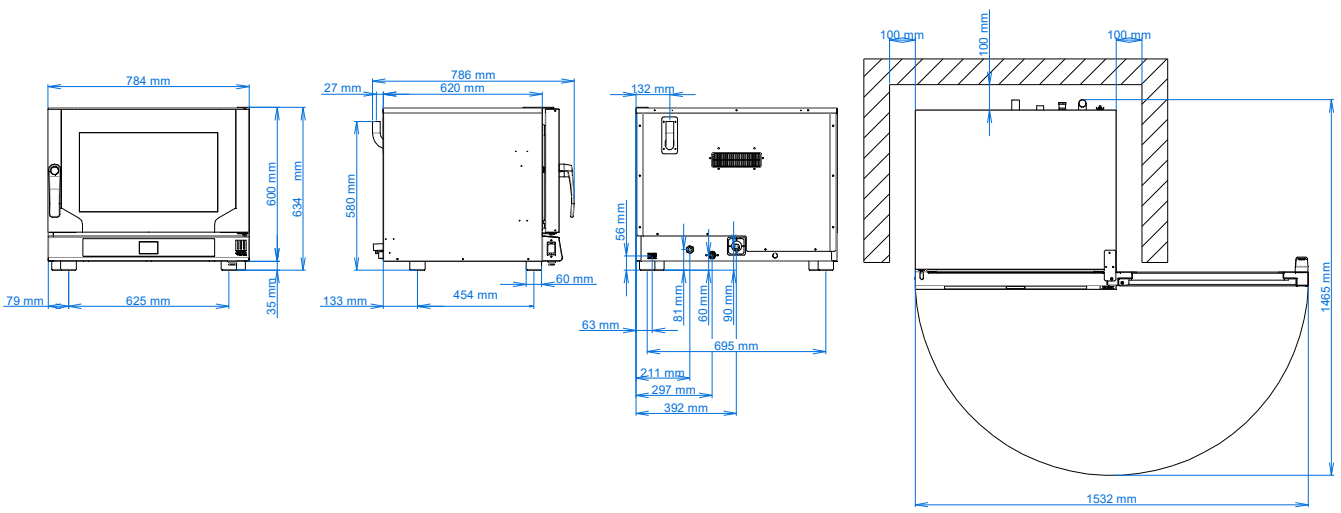

DIMENSIONAL FEATURES

Oven dimensions (WxDxH mm)	784	786	634
Oven weight (kg)	56,2		
Distance between rack rails (mm)	73		

ELECTRICAL FEATURES

Power supply (kW)	6,4
Frequency (Hz)	50/60
Voltage (Volt)	AC 380/400 3N
N° of motors	2 Bidirectionals
Boiler	/
Protection against water	IPX4

FUNCTIONAL FEATURES

Power	Electricity
Capacity	N° 4 trays/grids 1/1 GN
Type of cooking	Ventilated
Steam	Direct steam controlled by touch screen and 10-step display [%]
Cooking chamber	AISI 304 Stainless steel
Temperature	30 - 260 °C
Temperature control	Digital probe thermometer
Control panel	Touch-Lower side
N° of programs	100
Programmable cooking steps	5
Pre-heating temperature	180 °C
Pre-heating function	Available
Programmable oven start	Available
Door	Right side opening door Ventilated Inspectionable glass
Modularity	Available

EQUIPMENT

Cardboard box dimensions (WxDxH mm)	805	830	800
Lateral supports	1 dx + 1 sx		
Cable	Three-phases+Neutral [5G 2,5] - L=1600 mm		
Core probe setup			
Manual washing set up			
USB port			

PLUS

Core probe (on request)
Core probe support (on request)
Wi-Fi module (on request)