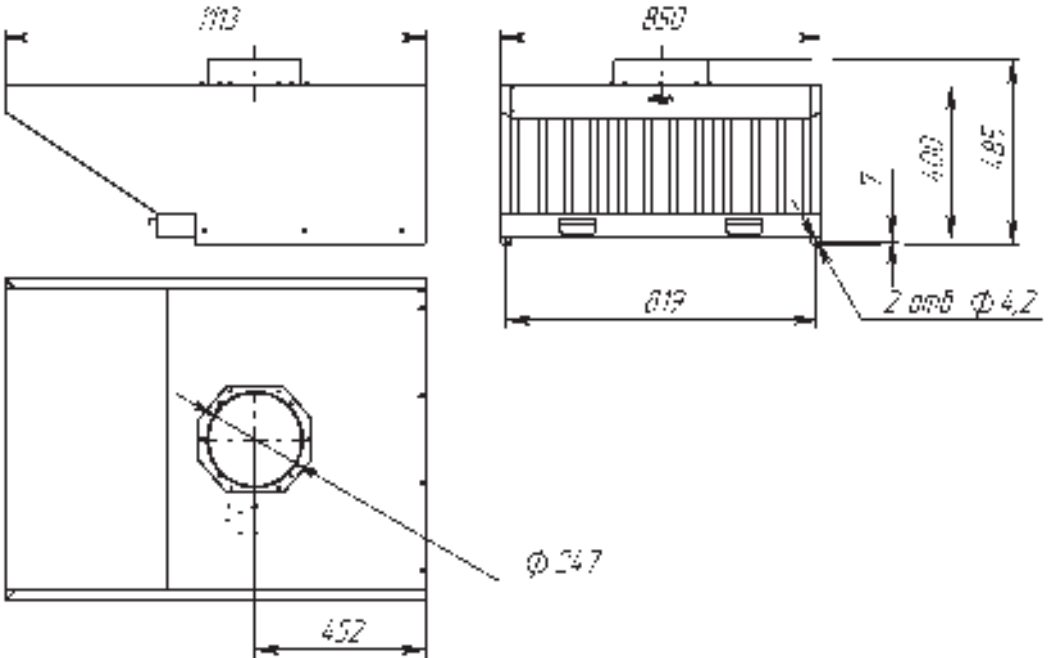

850
400
485
7
819
2 отв Ф 4,2
Ф 247
452